

BRANT CHRISTIAN SCHOOL

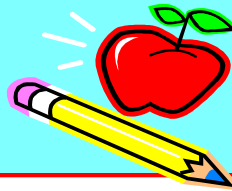

March 4, 2009

On Christ The Solid Rock I Stand!

“May the words of my mouth and the meditation of my heart be pleasing in
Your sight,
O Lord, my Rock and my Redeemer.” Psalm 19:14

Parent-Teacher-Student Conferences

Tuesday, March 10th
4:00 - 8:00 pm
(15 min appointments)

Please phone the school office to book your child's conference.
Thank you



Dates to Remember:

March

- Mar. 4 - Chapel
- Mar. 9-10 – BOOK FAIR
- Mar. 10 – Parent-Teacher-Student Conferences
- Mar. 11 – Tom Sawyer (at Glenmore Christian Academy – Gr. 1-12)
- Mar. 12-13 – No School for students (Teacher Professional Development)
- Mar. 17 – Report Cards go home
- Mar. 18 - Chapel
- Mar. 20 – Friday ON

April

- Apr. 3 – Friday ON
- Apr. 8 – Spring Concert (Celebration of Learning) 7pm & Bake Sale (proceeds to Grad)
- Apr. 10 – 17 – Spring Break
- Apr. 24 – Friday OFF
- Apr. 30 - Chapel



PLEASE NOTE: Date Changes:

- ❖ Parent-Teacher-Student Conferences will be held on **March 10th** instead of March 11 to accommodate the field trip.
- ❖ **Book Fair** will be held **ONLY** on **Mon, Mar 9 & Tues, Mar 10.**

BOOK FAIR is back!!



Monday, March 9th
9:45am - 3:15pm

Students will be browsing the Book Fair and filling out their Wish Lists to take home.



and

Tuesday, March 10th
10:30am - 8:00pm

Book Fair will be open for students during the day and for parents in the evening during Parent-Teacher-Student Conferences.

Come and check it out!

This is a wonderful opportunity to help our library get free books!

Re-Registration Time!

It's time to re-register for the 2009-2010 school year.

Deadline for Re-registration: March 30, 2008
(No guarantee of re-enrollment after this date)

When re-enrolling please remember:

- ❖ The deadline is March 30, 2008. Please don't assume your child will be automatically enrolled after this date, make sure you send in your forms **AND** Christian Education & Society Fees before this date. After March 30th it will be first come, first serve for ALL registrations whether previously enrolled or new to the school.
- Don't delay, re-register early!**
- ❖ Christian Education & Society Membership Fees **MUST** be sent in with forms in order to secure re-enrollment for your child(ren).
- ❖ Please ensure that you **sign the forms and mark your choice for bussing payment.**
- ❖ Kindergarten or new students: The school office will send you an individual Student Enrollment Form to complete once you have returned the Society Re-registration form informing us of a new student.
- ❖ If you have any questions regarding re-registration, please call Cathy (403) 684-3752.